



ProvisionMap

Part of **tes**

“Powerful Software for Superhero SENCOs”

Edukey Education Ltd

www.provisionmap.co.uk

Contents

1. Why us?
2. Edukey History
3. What is Provision Map?
4. Fantastic Customer Support
5. Flexible Learning Plans
6. Provision Mapping
7. Streamlined Reviews
8. Instant Reports
9. Parental Involvement
10. Perfect Pupil Passports
11. Information From Staff
12. Reduce Your Workload
13. What SENCOs Say
14. Case Study
15. Customer Care Plan



ProvisionMap

Part of **tes**

Why do so many schools choose us?

It's because we understand the needs of schools and our software is **easy to use** and **flexible enough to suit every school**.

94%

of our schools believe we have helped them **succeed with OFSTED**



We also do a **great job** with customer service with 61% of emails answered within an hour and 78% answered within 4 hours.

About us

Edukey was started in 2010 by Duncan and Gintas. Duncan was a secondary school teacher for 16 years, and Gintas is a software developer with cutting edge software skills. We are now part of Tes Global, a digital education company that has been supporting educators for over 100 years.

We use our combined knowledge of education and technology to develop our innovative, award winning software for schools. With our strong education background, we know first-hand the problems schools face, which is why we take pride that our software and customer support is world class. We like to think that we make great software for schools.

We hope to be working with you and helping with SEND management.

Best wishes

Duncan Wilson | Director at Edukey (Part of Tes)

01348 800 100 • support@edukey.co.uk • 8:30am – 5:30pm

3. Provision Map

We help SENCOs



Being a SENCO is tough, and the strategic management of inclusion is becoming increasingly more important. On average, our easy to use software saves SENCOs 6hrs per week and 94% of our SENCOs believe we have helped them succeed with Ofsted.

We are more than just provision mapping, we are a management information system specifically designed for busy SENCOs and Pupil Premium Co-ordinators.

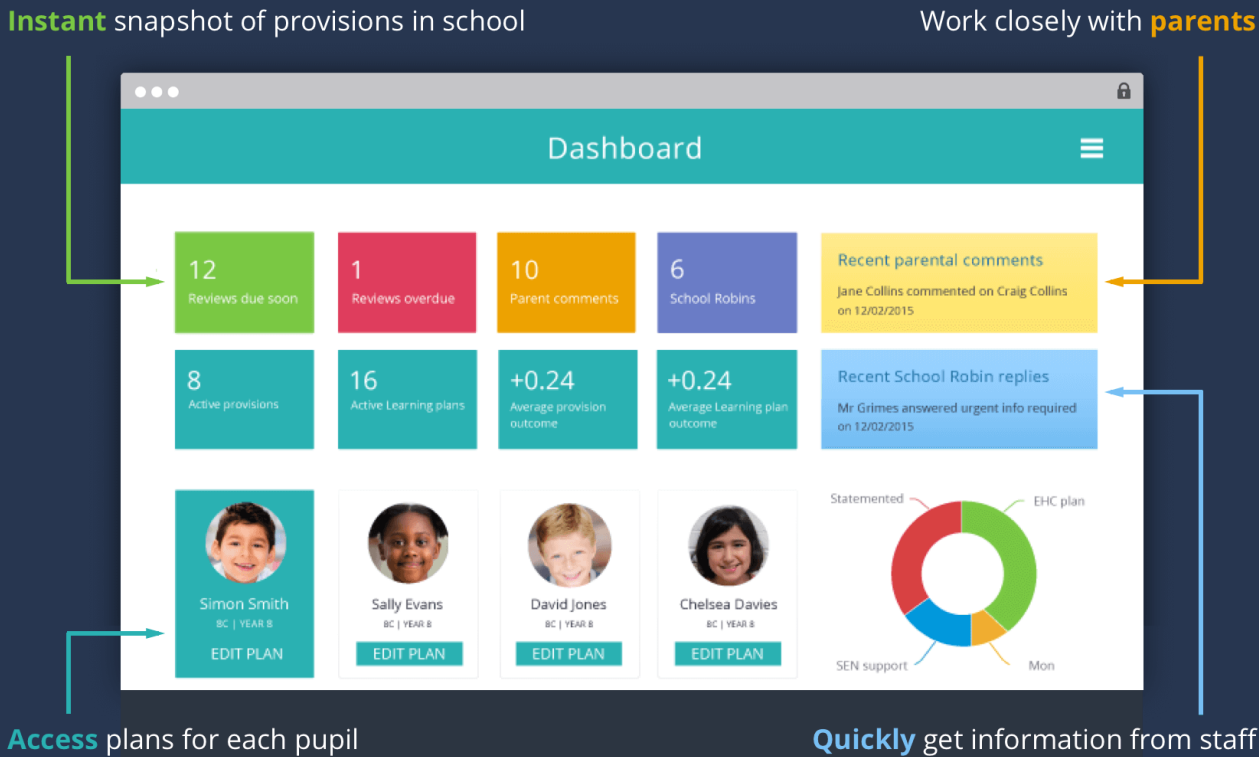

4. Provision Map

Fantastic Customer Support

Provision Map is designed and supported by a team of teachers with a combined experience of **over 60 years in the classroom**.

Abigail (our resident SENCO) has **20 years experience** working in SEN and is always on hand to help with expert advice.

We know what it is like to work in a school and our expert team do their very best to support you every step of the way.

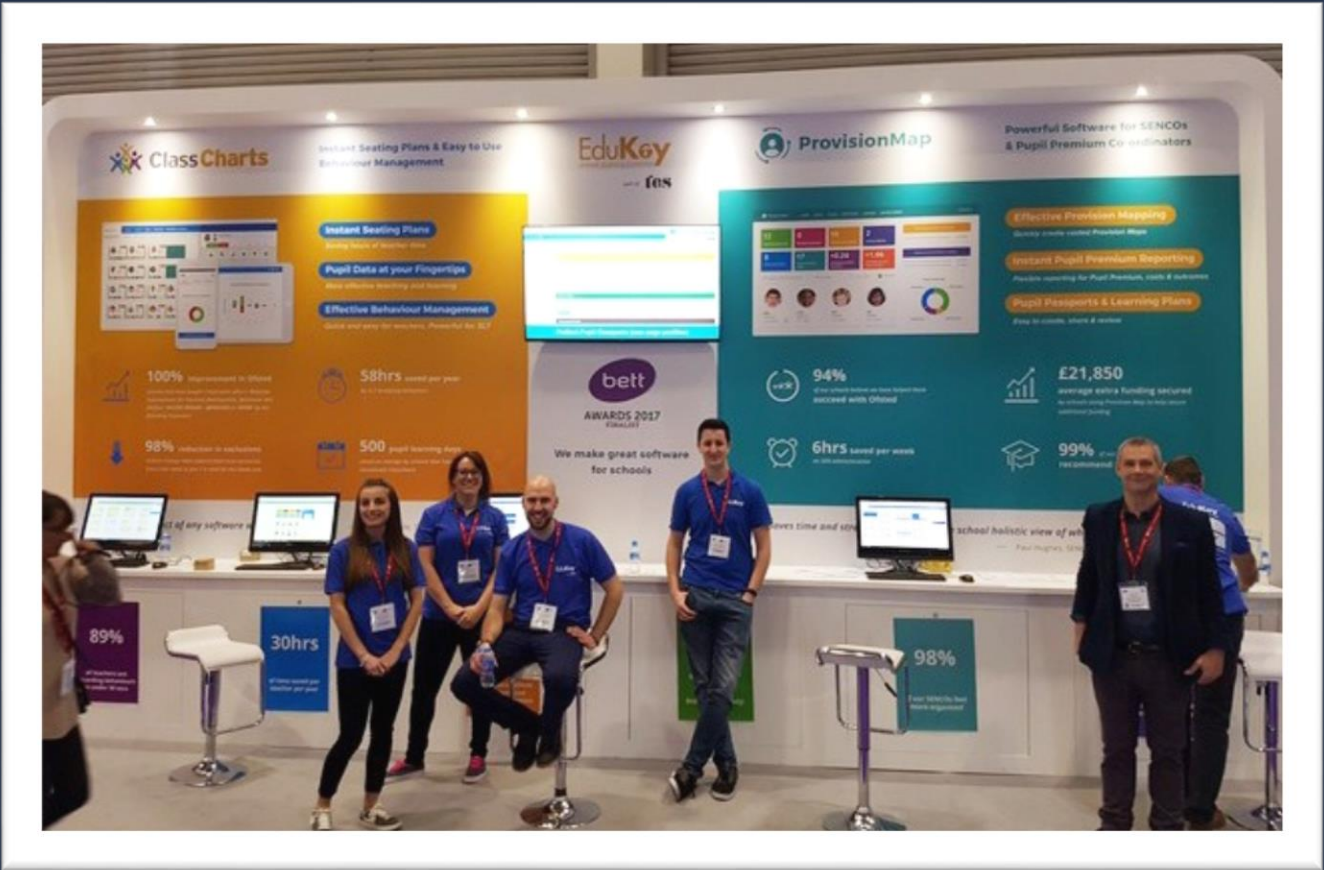

5. Provision Map Flexible Learning Plans

Our learning plans are very easy to use and are fully customisable to match in with what you are doing at your school. They are in line with the SEND Code of Practice and follow the Assess – Plan – Do – Review approach.

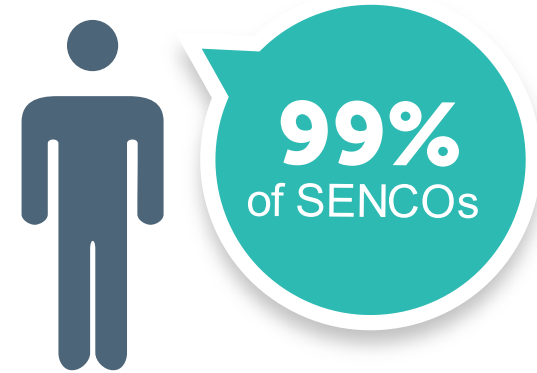
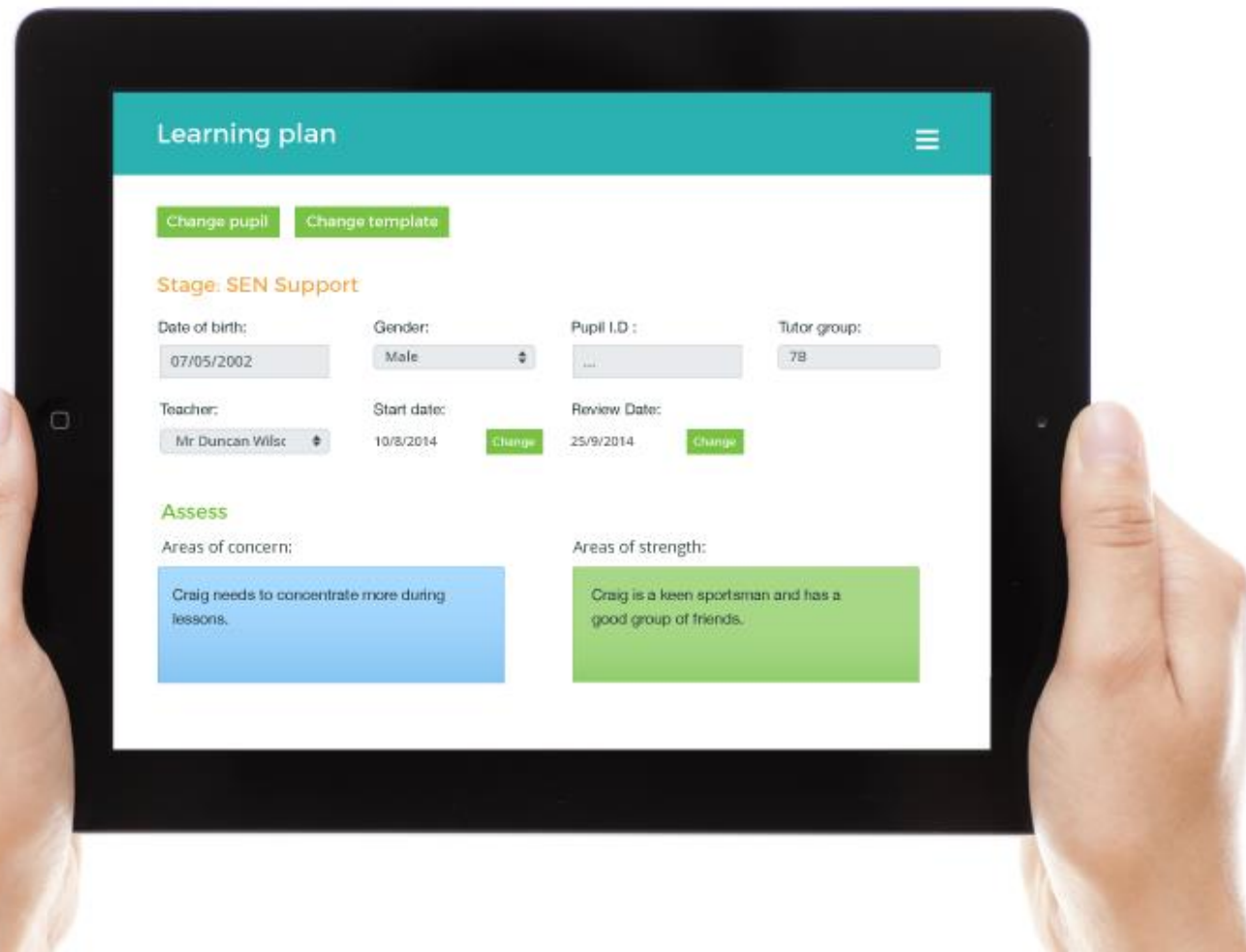

WOULD RECOMMEND US
TO A COLLEAGUE

6. Provision Map Easy Provision Mapping

Provision Mapping does not need to be a nightmare for SENCOs. Our software makes it fast and easy to map out interventions and to keep track of what pupils and staff are involved in each intervention you have running. Just create a provision and then click to add pupils – simple and effective!

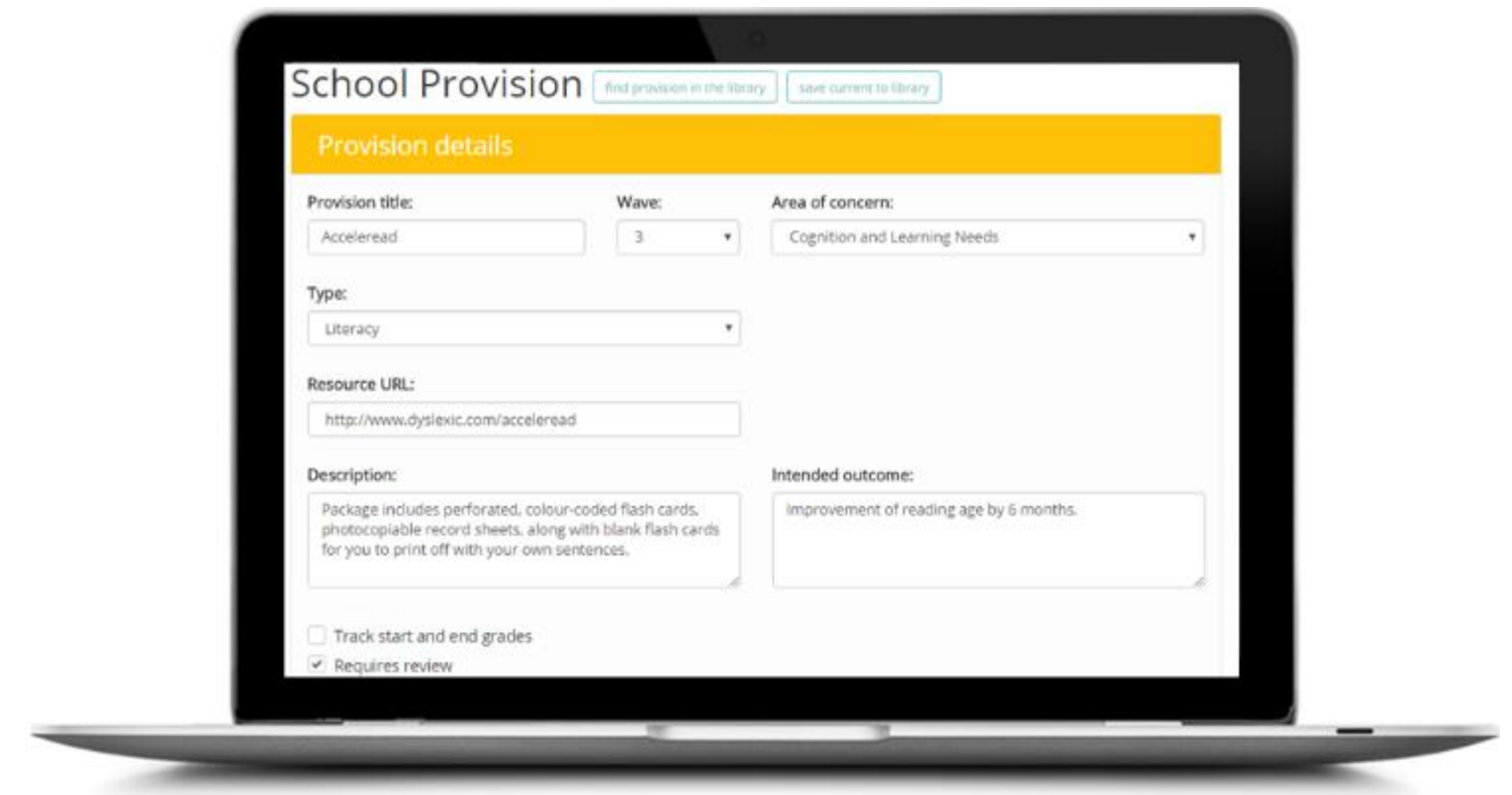

“Really helped demonstrate impact with OFSTED”

Alex Gamer

SENCO, Buxton Community School

7. Provision Map

Streamline Reviews

Reviewing is a key part of the SEN management cycle and with our automatic reminders you will never miss a review again. Reviewing a plan or provision is quick and easy and again fits in with the SEND Code of Practice.

Streamline reviews

Description

Package includes flash cards for you to print off with your own sentences

Intended outcome

Improve reading age by 1 year

Area of concern	Wave	Start date:	End date:
Cognition and learning needs	3	1/9/2015	13/11/2015

Review date

11/11/2015

Reviewed by

Mr Duncan Wilson



“Saves time and stress. It allows a whole school holistic view of what provision we offer.”

Paul Hughes, SENCO,
Thisley Hough Academy

8. Provision Map

Instant Reports

Cost, Time, Pupil Premium and Outcome reports are available at the click of a button. Our reporting engine saves SENCOs and Pupil Premium Co-ordinators hours of time every day. Just choose the criteria you require and a detailed report is instantly available.

Download costs report

Provisions started after:

9/11/2015

Provisions started before:

9/11/2015

Primary breakdown:

Pupil Premium

Secondary breakdown:

Provision

☒ Include archived provisions

Only include selected pupils in the report

Display report

Download report

9. Provision Map

Parental Involvement

An option we provide which is proving popular is the ability to share a pupil’s plan with their parents. Learner and Parent Involvement is a strong theme throughout the SEND Code of Practice and our approach has been identified as outstanding practice in a number of our schools.

Parental involvement

- ☒ Allow parental communications
- ☒ Share active plan (read only) with parents

To invite parent to collaborate, please provide them with the following details.

URL: <https://edukeyapp.com/parent>
Access code: 6QKKQC1G2L9Z

10. Provision Map

Perfect Pupil Passports

Pupil Passports (also known as **single page pupil profiles**) are a handy tool. These are included in our Learning Plan package and our template system allows you to tailor them to meet the pupil’s needs.

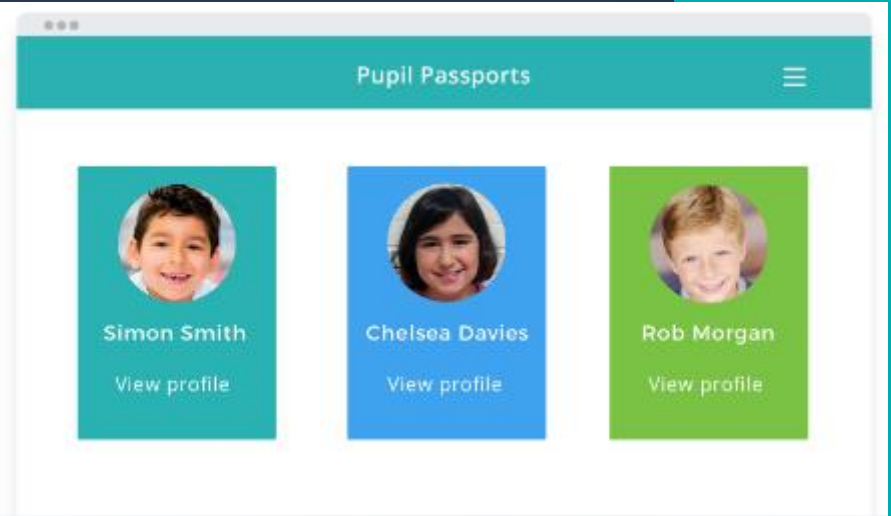

Get More Funding

Schools are using Provision Map evidence to help secure additional funding with an average amount of £21,850 per school.

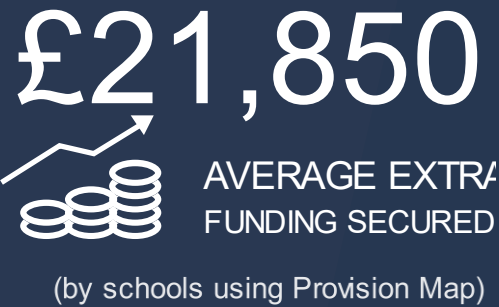

11. Provision Map

Information from Staff

Getting information from staff about pupils can be a real headache but our optional School Robins plugin makes this super streamlined. When you need to know something from staff they get sent an email, but all of their replies are collated and attached to the pupil. Less SENCO time hunting down paperwork!

School Robins - Reading in lessons



Simon Smith

I met with mum yesterday who raised some concerns about Simon's reading level.

Requested by: Mr Example Teacher

Date: 9/11/15

Teacher

Reply

Mr Example Teacher

Making good progress....

12. Provision Map

Reduce your Workload



"It has made our job of **tracking and monitoring** the impact of intervention **considerably easier.**"

Andy Reddy, SENCO, Hurstmere School



What SENCOs SAY

“Saves time and stress.
It allows a whole school
holistic view of what
provision we offer.”

P.Hughes, SENCO, Thistley Hough Academy

“I have recommended *provision mapping to my SENCO colleagues. They have taken this on-board, and have suggested to their SLT that it should be bought by their schools.*”

Roy Howard, SENCO, Uplands School

“I love how easy it is to see what
provisions are currently running and
which students are assigned to them. It
quickly provides costing reports and
enables us to review the impact of
provisions.”

Amy Wright, SENCO, The Voyager Academy

“It has made our job of
tracking and monitoring
the impact of intervention
considerably easier.”

S.Brooks, SENCO, Trinity High

“Really helped demonstrate impact with OFSTED”

ALEX GAMER, SENCO, BUXTON COMMUNITY SCHOOL

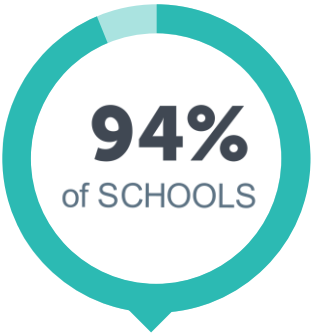

BELIEVE WE HAVE HELPED TH
SUCCEED WITH OFSTED

Since using PROVISION MAP at their school, 98% of SENCOs
believe it has ORGANISED THEIR SEN ADMINISTRATION

“I have found that the use of Provision Map has helped me to create a detailed overview of the various interventions which take place across the school in a quick and easy way.”
Andy Reddy, SENCO , Hurstmere School

Case Study



Provision Map Case Study Kate Wells, Eastfield Primary School

The school has expanded rapidly over the last 18 months taking in over 100 extra pupils. It has a high number of pupils with Pupil Premium, EAL (31 different languages) and SEN.

My name is Kate Wells and I am Assistant Head at Eastfield. I have been the SENCO for 14 years and teaching for a LOT longer than that!

What was the situation in school that prompted you to look at Provision Map?

I needed a system that could help me cope with the challenges of keeping track of so many new children on top of the existing SEN case load and applying for EHC plans. I had provision mapping in place but the updating was onerous and didn't provide the costing element. The costing of provisions and showing time, etc, on the EHC plans was very time-consuming. I also needed a better way of producing IEPs and keeping everything together, without copious amounts of photocopies in case they got lost. Added to the mix a large number of NQTs or fairly newly qualified teachers who needed help with setting targets. It really was a case of help! I looked around and to be honest hadn't found anything when the email from Edukey arrived. I asked for the demo and decided to give it a try. **I love it!**

What do you like about Provision Map?

It is easy to use and if you do run into a problem the firm are at the end of the phone. It has saved me a lot of time and hassle. My staff can write SMART IEPs quickly and easily. They all like it too. IEPs are easy to download to add to any type of referral. I can cost my provisions so easily and pull off reports for LAC and Pupil premium as and when I need them. The fact it "talks" to SIMS means I don't have to think about adding new children. They just appear. I haven't even tried all the filters on the new upgrade. I was able to show OFSTED various pieces of information they needed without added stress. Provision map is a system that works with you, easing the admin burden. I also like the fact it isn't standing still but innovates and responds to needs. For me and my school this product works.

“

“I was able to show OFSTED various pieces of information they needed without added stress. Provision map is a system that works with you, easing the admin burden”

”

Welcome On-board

We receive an order from you

We offer free ongoing support and training – just get in touch any time you need a hand.



Techie stuff – MIS Integration

We contact your designated tech support person and perform school MIS integration (if required) and complete account setup.



Follow Up Call

At the end of training we book a follow-up call with you for approximately 2-3 weeks later.

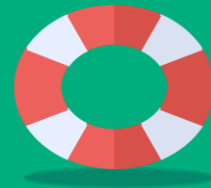

Training Set Up

Once integration is complete, we contact you and arrange a date for initial training. We make sure all data is correct, adjust your general school settings and familiarise you with the system.



Make sure everything is OK

We do a follow-up call to make sure everything is OK and help you with any specific questions that may have arisen once you have started using the system.



Online Training

We do initial online training with you. We make sure all data is correct, adjust your general school settings and familiarise you with the system.



Courtesy Call

We then book another call with you for around 3 months later, just to make sure everything is still OK.

Available Provision Map Plugins

Creating a Seamless Classroom Management System

**SchoolRobins**
Part of **tes**

Number 1 communication tool for teachers



Collate information



Better than email



Huge time saver

School Robins is a massive timesaver for school staff who need to gather and collate information from their colleagues.

**SAFEGUARD**
Part of **tes**

Safeguarding & child protection for schools



Meet Safeguarding obligations



Individual profiles



Quick reports at your fingertips

Safeguard my School is designed to enhance existing safeguarding provisions, allowing your teachers to both communicate and act upon issues quickly from anywhere in your school.

**ClassCharts**
Part of **tes**

Outstanding Classroom Management

“Game changing tool, saving money through saving time, changing culture, outstanding tech support.”

Dai Prendiville, SLT,Oakbank School



All In One Classroom Management Solution



Seating Plans



Behaviour



Homework



Detentions



Reward Store

Free Module

Free Module

Provision Map

Edukey Education Ltd

Phone No. 01347 800 100

Fax No. 020 3695 0385

Company No. 05855261

10 West Street, Fishguard, SA65 9AE

EduKey
unlock learning potential

Part of **tes**



ProvisionMap



Class**Charts**

Literacy
Assessment
ONLINE



SAFEGUARD
my School



SchoolRobins

For more information about
Edukey visit – www.edukey.co.uk

